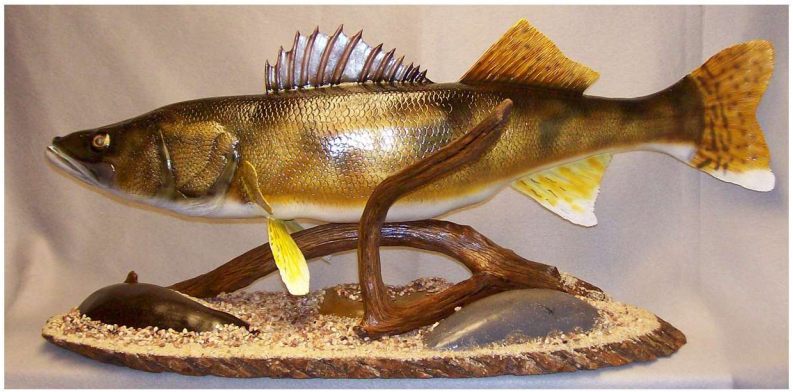

Rochester Woodcarvers
announce their 2022
Virtual Carving Show
starting Saturday
April 2nd.

Come stroll among the Virtual Tables to view the creations of the Rochester Woodcarvers and Zumbro Valley Woodturners on our website:
RochesterWoodcarvers.Com

During April you can email your ballot to vote for the People's Choice Award. Come join us on-line where no matter the weather, it is always warm and sunny at our Virtual Show.